

Carnforth Christ Church C of E Primary School

ADMISSION POLICY AND ARRANGEMENTS FOR SEPTEMBER 2022

MISSION STATEMENT

Carnforth Christ Church C of E Primary School is a vibrant, stimulating and caring educational community which exists to celebrate the uniqueness of every person, made as they are in the image and likeness of God.

At Carnforth Christ Church, we believe that God is with us as our guide; 'we know it by the Spirit He gave us' (1 John 3:24) and 'the fruit of the Spirit is: love, joy, peace, patience, kindness, goodness, faithfulness, gentleness and self-control, against such things there is no law.' (Galatians 5: 22-23) We live by the Spirit, for the Spirit and with the Spirit – this is our central ethos.

MAKING AN APPLICATION

Applications for admission to the school for September 2022 should be made on-line at www.lancashire.gov.uk (search for School Admissions) between 1st September 2021 and 14th January 2022. It is not normally possible to change the order of your preferences for schools after the closing date. A link to the 'Apply for a School Place' website can be found on our School Website.

Parents **must** complete the Local Authority electronic form, stating three preferences. Parents who wish their application to this Church school to be considered against the faith criteria **should** also complete the supplementary form. If the school is oversubscribed, a failure to complete the supplementary form may result in your application for a place in this school being considered against lower priority criteria as the Governing Body will have no information upon which to assess the worship attendance.

Applications should be made on-line on the common application form; the Diocesan Supplementary Form is available from the school via the school website within the admission policy document.

Letters informing parents of whether or not their child has been allocated a place will be sent out by the Local Authority on 15th April 2022. Parents of children not admitted will be informed of the reason and offered an alternative place by the Authority.

ADMISSION PROCEDURES

Arrangements for admission have been agreed following consultation between the governing body, the Diocesan Board of Education, Local Authorities and other admissions authorities in the area.

The number of places available for admission to the Reception class in the year 2022 will be a maximum of 20.

The governing body will not place any restrictions on admissions to the reception class unless the number of children for whom admission is sought exceeds their admission number. By law, no infant class may contain more than thirty children. The Governing Body operates a system of equal preferences under which they consider all preferences equally and the Local Authority notifies parents of the result. In the

event that there are more applicants than places, after admitting all children with a Statement of Educational Need or Health and Care Plan naming the school, the governing body will allocate places using the criteria below, which are listed in order of priority.

1. (a) Children in public care and previously looked after children.

This includes any "looked after child", "previously looked after children" and any child who was previously looked after but immediately after being looked after became subject to an adoption, residence or special guardianship order. 'Looked after' means that the child was (a) in the care of a local authority, or (b) being provided with accommodation by a local authority in the exercise of their social services functions.

This criteria also includes looked after children and all previously looked after children who appear (to the admission authority) to have been in state care outside of England and ceased to be in state care as a result of being adopted.

(b) Children with special medical or social circumstances affecting the child where these needs can only be met at this school.

Professional supporting evidence from a professional, e.g. a doctor, psychologist, social worker, is essential if admission is to be made under the criterion for special medical or social circumstances, and such evidence must set out the particular reasons why the school is question is the most suitable school and the difficulties which would be caused if the child had to attend another school.

2. Children whose parents live within the ecclesiastical parish of Carnforth.

A map showing the boundaries is available at the end of this policy and on the school website.

3. Children whose parents live outside the ecclesiastical parish of Carnforth.

(a) Children who have a sibling attending the school on the date of application and on the date of admission.

Siblings include step, half, foster, adopted brothers and sisters living at the same address.

(b) Children with a parent/guardian worshipping in a church in full membership of Churches Together in England or Evangelical Alliance.

"Parental worshipping" is normally taken to mean a minimum of monthly attendance at church at public worship for over at least the six months leading up to the 1st September 2021.

The governors will request confirmation of this from the relevant member of the clergy or church officer.

The lists of Churches can be found on the *Churches Together in England* website at www.cte.org.uk and for the Evangelical Alliance at www.eauk.org (lists are taken as on 1st September 2021). Links to both websites can be found on our School Website. Churches in membership of the equivalent bodies to CTE in Northern Ireland, Scotland and Wales are equally accepted.

'In the event that during the period specified for attendance at worship the church has been closed for public worship and has not provided alternative premises for that worship, the requirements of these admissions arrangements in relation to attendance will only apply to the period when the church or alternative premises have been available for public worship.'

(c) Other children

TIE BREAK

Where there are more applicants for the available places within a category, then the distance between the Ordnance Survey address points for the school and the home measured in a straight line will be used as the final determining factor, nearer addresses having priority over more distant ones. This address point is within the body of the property and usually located at its centre. Where two addresses have the same distance, or the cut-off point is for addresses within the same building, then the Local Authority's system of a random draw will determine which address(es) receive the offer(s).

ADMISSIONS INFORMATION:

In 2021, there were 33 applications for 20 places

LATE APPLICATIONS FOR ADMISSION

Where there are extenuating circumstances for an application being received after the last date for applications, and it is before the governors have established their list of pupils to be admitted, then it will be considered alongside all the others.

Otherwise, applications which are received after the last date will be considered after all the others, and placed on the waiting list in order according to the criteria.

WAITING LIST

Where we have more applications than places, the admissions criteria will be used. Children who are not admitted will have their name placed on a waiting list. The names on this waiting list will be in the order resulting from the application of the admissions criteria. Since the date of application cannot be a criterion for the order of names on the waiting list, late applicants for the school will be slotted into the order according to the extent to which they meet the criteria. Thus, it is possible that a child who moves into the area later to have a higher priority than one who has been on the waiting list for some time. If a place becomes available within the admission number, the child whose name is at the top of the list will be offered a place. This is not dependent on whether an appeal has been submitted.

This waiting list will operate until 31st December 2022.

ADDRESS OF PUPIL

The address used on the school's admission form must be the current one at the time of application, i.e. the family's main residence. If the address changes subsequently, the parents should notify the school. Where the parents live at different addresses, and there is shared parenting, the address used will normally be the one where the child wakes up for the majority of Monday to Friday mornings. If there is any doubt about this, then the address of the Child Benefit recipient will be used. Parents may be asked to show evidence of the claim that is being made for the address, e.g. identity cards of various sorts showing the child's address as the one claimed. Where there is dispute about the correct address to use, the governors reserve the right to make enquiries of any relevant third parties, e.g. the child's GP, Council Tax Office, Electoral Registration Officer, utilities provider. For children of UK Service personnel and other Crown Servants returning to the area proof of the posting is all that is required.

NON-ROUTINE OR IN-YEAR ADMISSIONS

It sometimes happens that a child needs to change school other than at the "normal" time; such admissions are known as non-routine or in-year admissions. Parents wishing their child to attend this school should

arrange to visit the school. They will be provided with an application form once they have a definite local address. If there is a place in the appropriate class, then the governors will arrange for the admission to take place. If there is no place, then the admissions committee will consider the application and information about how to appeal against the refusal will be provided. Appeals for children moving into the area will not be considered until there is evidence of a permanent address, e.g. exchange of contracts or tenancy agreement with rent book.

Please note that you cannot re-apply for a place at a school within the same school year unless there has been relevant, significant and material change in the family circumstances.

APPEALS FOR ROUTINE ADMISSIONS

Where the governors are unable to offer a place because the school is oversubscribed, parents have the right to appeal to an independent admission appeal panel, set up under the School Standards and Framework Act, 1998, as amended by the Education Act, 2002. **Parents should notify the clerk to the governors at the school by 27th April, 2022.** Parents will have the opportunity to submit their case to the panel in writing and also to attend in order to present their case. **You will normally receive 14 days' notice of the place and time of the hearing.**

Appeals which are received after the deadline will be slotted into the schedule where this is possible. There is no guarantee that this will happen and late appeals may be heard after the stipulated date at a second round of hearings. The schedule is subject to change depending upon the availability of appeal panel members, clerks, venues and the number of appeals for each school (which will vary year on year).

Please note that this right of appeal against the governors' decision does not prevent you from making an appeal in respect of any other school.

FRAUDULENT APPLICATIONS

Where the governing body discovers that a child has been awarded a place as the result of an intentionally misleading application from a parent (for example a false claim to residence in the catchment area or of involvement in a place of worship) which effectively denies a place to a child with a stronger claim, then the governing body is required to withdraw the offer of a place. The application will be considered afresh and a right of appeal offered if a place is refused.

DEFERRED ADMISSION

If your child is due to start school during the next academic year, it is important that you apply for a place for September. If your child's fifth birthday is between the months of September and December, then, if you wish it, admission may be deferred until January; if it is between January and April, then admission may be deferred until the start of the summer term though it is likely to be in your child's interest to start no later than January. You may also request that your child attend school part time until he/she reaches his/her fifth birthday.

ADMISSION OF CHILDREN OUTSIDE OF THEIR NORMAL AGE GROUP

Parents may seek a place for their child outside of their normal age group, for example, if a child is gifted and talented or has experienced problems such as ill health. In addition, the parents of a summer born child¹ may choose not to send that child to school until the September following their fifth birthday and

¹ The term summer born children relates to all children born from 1 April to 31 August. These children reach compulsory school age on 31 August following their fifth (or on their fifth birthday if it falls on 31 August) It is likely

may request that they are admitted out of their normal age group – to reception rather than year 1. Admission Authorities **must** make clear in their admission arrangements the process for requesting admission out of the normal age group.

Admission authorities **must** make decisions on the basis of the circumstances of each case and in the best interests of the child concerned. This will include taking account of the parent's views; information about the child's academic, social and emotional development; where relevant, their medical history and the views of a medical professional; whether they have previously been educated out of their normal age group; and whether they may naturally have fallen into a lower age group if it were not for being born prematurely. *They **must** also consider the views of the Headteacher of the school concerned. When informing a parent of their decision on the year group the child should be admitted to, the admission authority **must** set out clearly the reasons for their decision.*

Where an admission authority agrees to a parents' request for their child to be admitted out of their normal age group, and as a consequence of that decision the child will be admitted to a relevant age group, (i.e. the age group to which pupils are normally admitted to the school) the local authority and admission authority **must** process the application as part of the main admissions round, unless the parental request is made too late for this to be possible, and on the basis of their determined admission arrangements only, including the application oversubscription criteria where applicable. They **must** not give the application lower priority on the basis that the child is being admitted out of their normal age group. Parents have a statutory right to appeal against refusal of a place at a school for which they have applied. *This right does not apply if they are offered a place at the school but it is not in their preferred age group.*

TWINS, ETC

Where there are twins, etc. wanting admission, and there is only a single place left within the admission number, then the governing body will exercise as much flexibility as possible within the requirements of infant class sizes. In exceptional circumstances cases we are now able to offer places for both twins and all triplets, even when this means breaching infant class size limits.

that most requests for summer born children admitted out of their normal age group will come from parents of children born in the later summer months or those born prematurely

Carnforth Christ Church

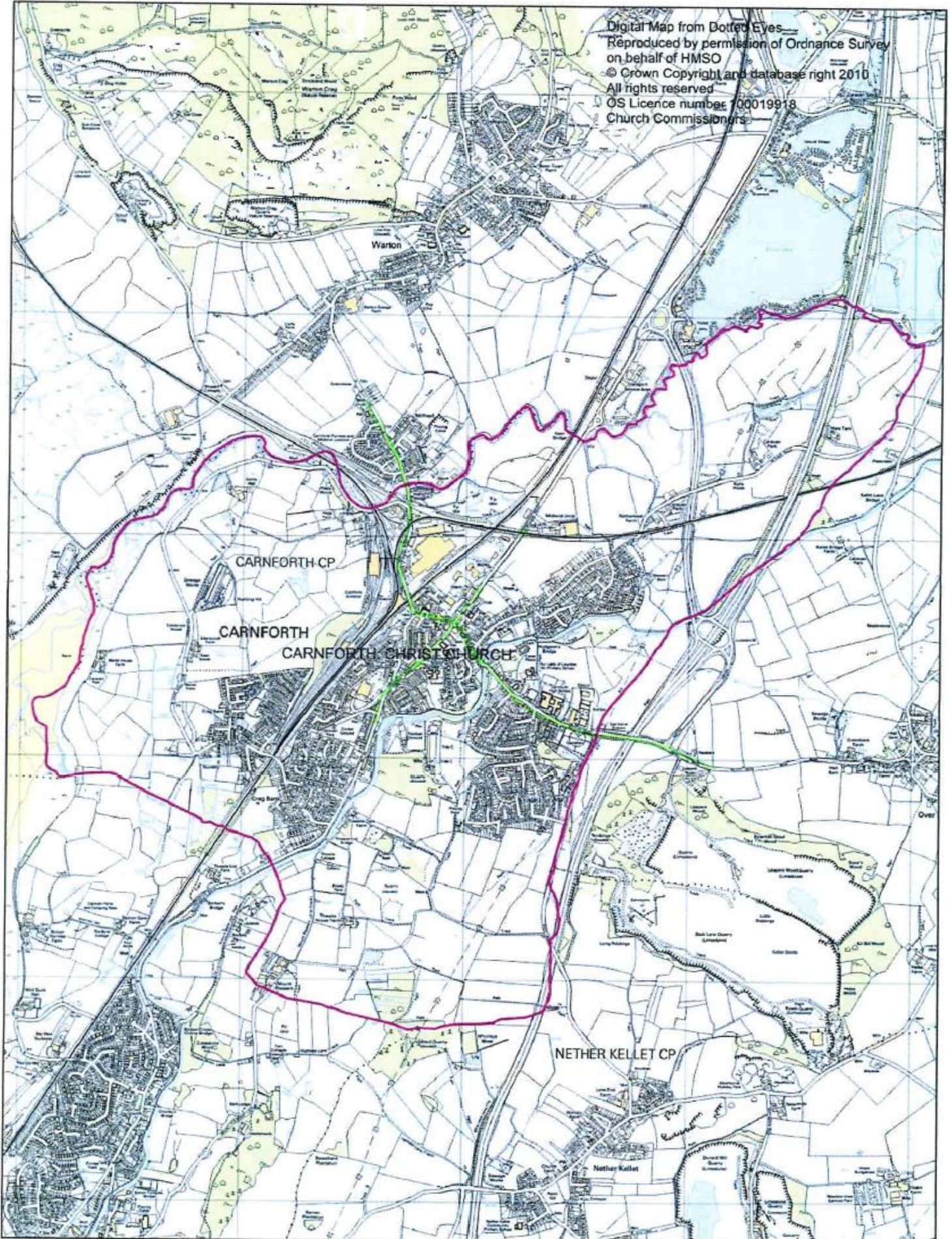



**Diocesan Supplementary Information Form
Admission to Primary School, 2022
Carnforth Christ Church, Church of England, Primary School**

Name of Child:

Surname **Christian Names**

Date of Birth

Name of Parent/Guardian

Address
.....

Post Code

Contact telephone number

If you are applying to this school on faith grounds, please complete the following sections:

Place of worship one of parents / guardians regularly attends:

Name of Place of Worship

Address
.....

Name of vicar / priest / minister / faith leader / church officer:

.....

Address
.....
.....

Post Code **Telephone**

Due to Covid-19, church attendance will be calculated only for the period when churches were open for public worship.

Your faith leader will be contacted in order to provide the information.

Return this form directly to the school before 14th January 2022
Carnforth Christ Church CE Primary School, North Road, Carnforth, LA5 9LJ

This form is for use of the School only; it will be sent to the appropriate faith leader, to be returned directly to the school.



**Clergy Reference Form
Admission to Primary School, 2022
Carnforth Christ Church, Church of England, Primary School**

Name of Child:

Surname**Christian Names**

Date of Birth

Name of Parent/Guardian

Address

.....

Post Code

Contact Telephone

This parent has given your name as a reference for his/her commitment to the church/place of worship.

Our criteria require the parent to have attended their place of worship once a month for 6 months prior to 1st September 2021.

Has this been the pattern for this parent? YES / NO

Signed

Name Date:

Position

Church

This church is a part of (please tick):

Churches Together in England Evangelical Alliance

Please return this form to: The Office Manager, Carnforth Christ Church C of E Primary School, North Road,
Carnforth LA5 9LJ by 13th February 2022